

Enhanced Safety Screening for High-Risk Motor Carriers



Jennifer R. Walton, P.E. and David Leddy

Kentucky Transportation Center – University of Kentucky



Division of Motor Carriers



Commercial Vehicle Enforcement



Kentucky Transportation Center

Kentucky Transportation Center

- Located within the College of Engineering at the University of Kentucky
- Designated Research Arm of the Kentucky Transportation Cabinet
- Eleven Program Areas
- The ITS Program has been an Integral Part of Kentucky's Innovated Technology Development (ITD) Team Since the Program's Inception (1996)



www.ktc.uky.edu



Division of Motor Carriers



Commercial Vehicle Enforcement

UK
UNIVERSITY OF
KENTUCKY

Kentucky Transportation Center

Intelligent Transportation Systems Program - Kentucky Transportation Center

- Plan Regular Team Meetings and Annual Strategic Planning Meeting
- Documentation of Performance Measures
- Preparation of Grant Applications
- Investigation and Evaluation of Technologies/Systems
- Monitor Data Quality and Work to Resolve Issues
- Training related to Screening Systems
- Implementation and Support of Various Commercial Vehicle-Related Technologies



Division of Motor Carriers



Commercial Vehicle Enforcement

UK
UNIVERSITY OF
KENTUCKY
Kentucky Transportation Center

Who are Our Partners?



2018 Strategic Planning Meeting



Division of Motor Carriers



Commercial Vehicle Enforcement



Enhanced Safety Screening for High-Risk Motor Carriers

- Funded through the 2017 High Priority Grant (HP-ITD)
- Goal: to incorporate FMCSA's BASIC scores into screening systems so that carriers with potential safety problems are more easily identified for inspection
- Timeline: 9/15/2018 – 12/31/2019

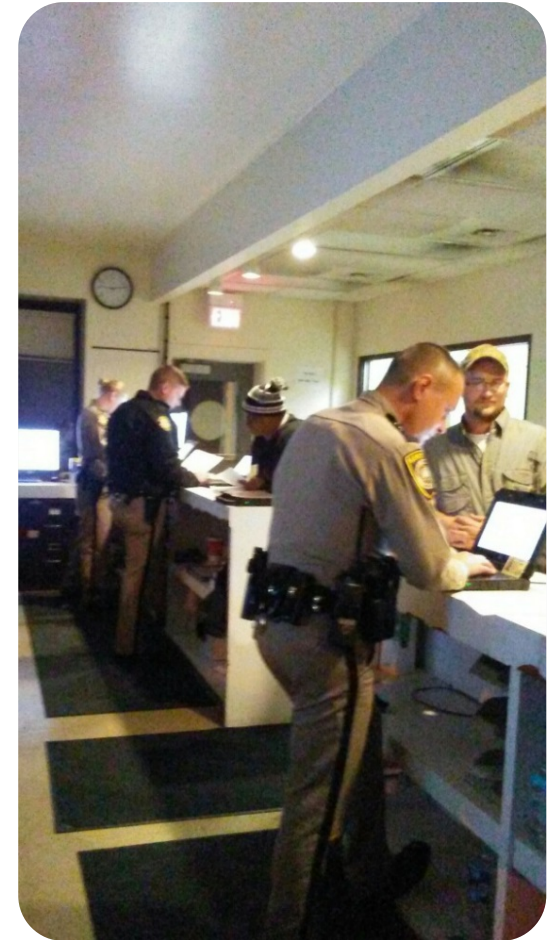

Division of Motor Carriers



Commercial Vehicle Enforcement

UK
UNIVERSITY OF
KENTUCKY
Kentucky Transportation Center

Enhanced Safety Screening for High-Risk Motor Carriers

- KTC's Role:
 - Facilitate the development of functional requirements with the Study Advisory Committee
 - Work with the programmer to implement the changes in CVIEW & KATS
 - Work with KSP-CVE to test these new features
 - Evaluate the benefits of the changes



Division of Motor Carriers



Commercial Vehicle Enforcement

UK
UNIVERSITY OF
KENTUCKY
Kentucky Transportation Center

Safety-Based Data & Screening in Kentucky

Kentucky CVIEW

CVIEW Help Logout jenniferr.walton@uky.edu

Carrier: USDOT Carrier Name State KYU # KIT # KYTC # Tax ID IFTA # IRP # Permit #

Vehicle:

Observations:

v19.2.1, © 2018 CVO Solutions

Kentucky Automated Truck Screening (KATS) System

KENTUCKY AUTOMATED TRUCK SCREENING - SHELBYVILLE

Live View Search Rules Reports Status

LAST 5:30:00 120 MINUTES | PLATE TRUCK

ALL WARN FAILS FAIL

8:27:29 AM 06/14/16 45355 KY (040) 1170043 (06) M&E TRANSPORT D/C (25 87)	
8:27:51 AM 06/14/16 P090117 95 (100) SINACOR ENTERPRISES D/C (25 58)	
8:27:15 AM 06/14/16 P527731 IL (76) 355502 (100) PACKARD TRANSPORT D/C (25 38)	
8:26:54 AM 06/14/16 P740271 IL (55) 1972877 (100) POWER SERVICE LLC (23 09)	
8:26:39 AM 06/14/16 D06512 IL (040) 237662 (100) BLIND STATE TRUCKING CO (25 86)	
8:26:05 AM 06/14/16 152801 (04) 68111 (04) HD SUPPLY D/C (25 88)	
8:25:39 AM 06/14/16 A44020 KY (04) 60141 (100) XPO DISAYARD INC (25 99)	
8:25:31 AM 06/14/16 107667 NE (51) 085766 (100) HERSCHEM MOTOR LINE21 D/C (25 22)	

Data We Captured

Lic. Plate: P527731 Illinois
 DOT: 355502
 KYU#: 106687
 Weight:

Overview

Inspection: 1939853 Date: 8:26:55 AM 06/14/16
 Status: Pass Last Updated: 8:27:15 AM 06/14/16

Data We Screened

KYU#: 106687
 Lic. Plate: P527731 IL
 Registrant DOT: 355502
 Safety DOT: 355502

Additional Data

Camera Name: PACKARD TRANSPORT INC
 ISS Score: 35

Images

Pass/Fail Results

All tests passed



Division of Motor Carriers



Commercial Vehicle Enforcement



Kentucky Transportation Center

Kentucky CVIEW

- Commercial Vehicle Information Exchange Window (CVIEW)
 - FMCSA's Innovative Technology Deployment Program
- Houses data for carriers/vehicles.
 - Company-level information is available for all US and Canadian carriers.
- Can be utilized to verify screening information and find additional information not available through screening systems.



Division of Motor Carriers



Commercial Vehicle Enforcement



System Architecture for Kentucky

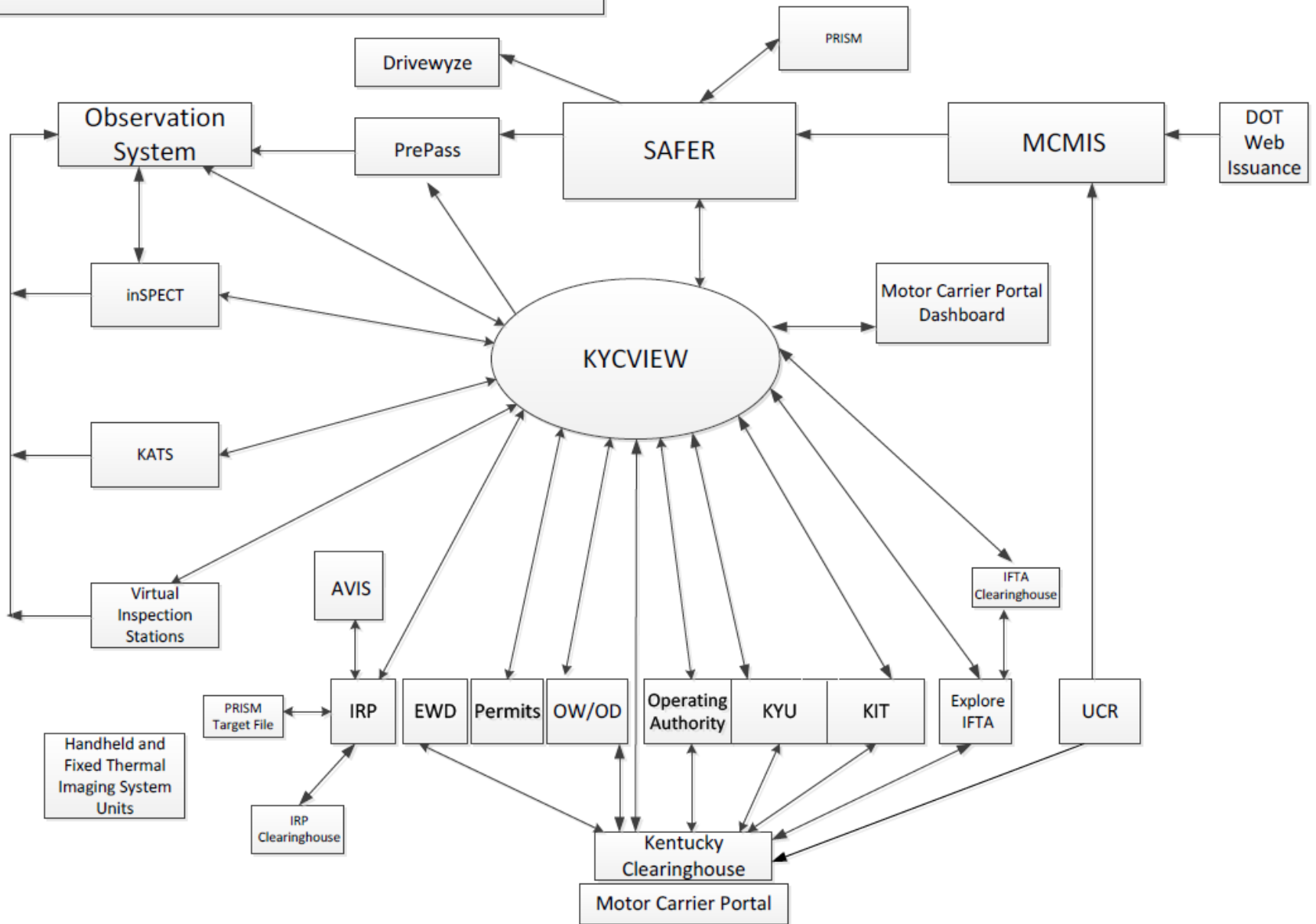

Kentucky Automated Truck Screening (KATS)

- Trucks are automatically identified using their license plate and USDOT number and then screened against Kentucky and national databases.
 - The goal is to be more efficient with available staffing and identify good candidates for inspection.
 - Improve safety and increase compliance.
 - Attempts to screen ALL vehicles.



Division of Motor Carriers



Commercial Vehicle Enforcement

UK
UNIVERSITY OF
KENTUCKY

Kentucky Transportation Center



Motor Carrier Weigh Station Location

KATS

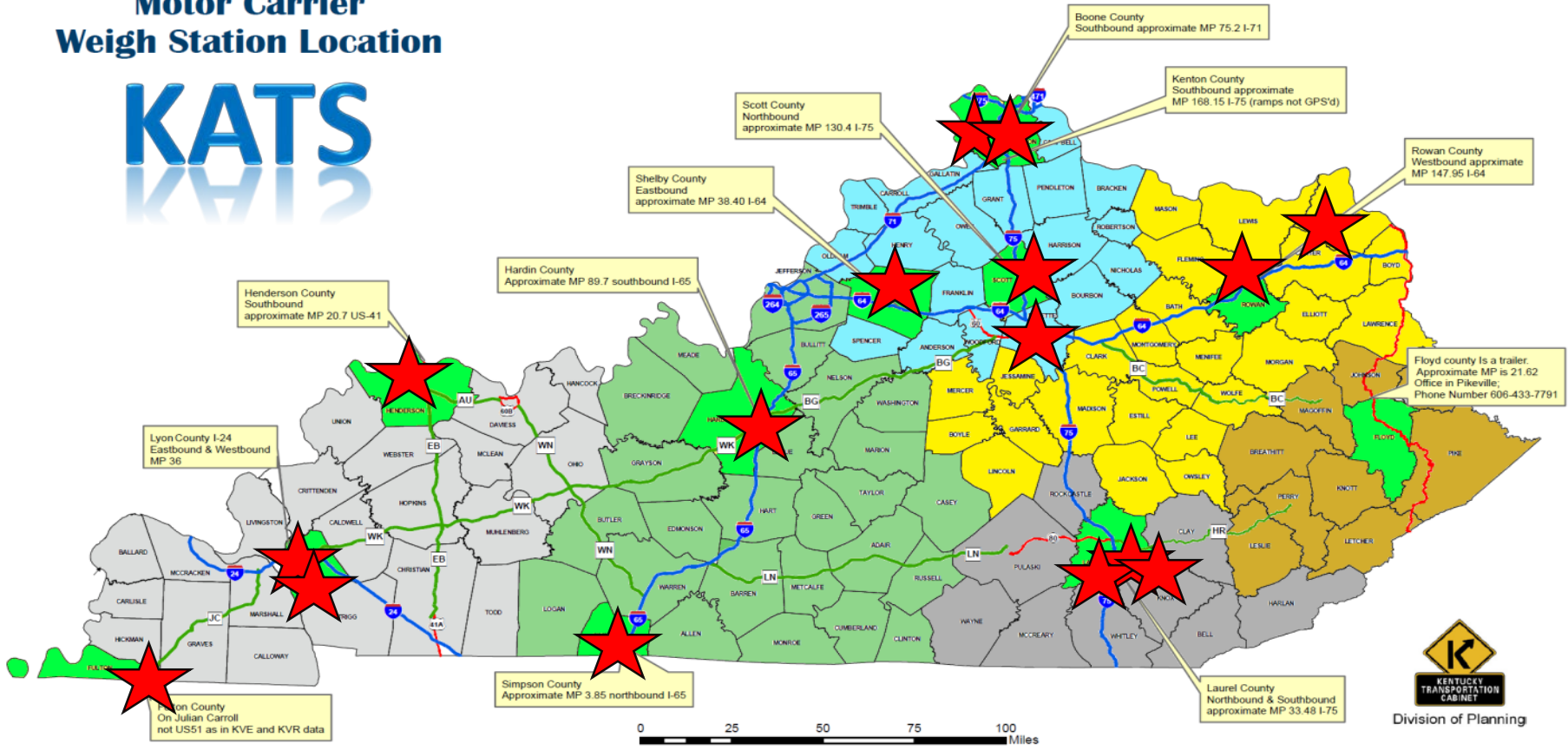

Division of Motor Carriers



Commercial Vehicle Enforcement



Safety-Related CV Screening in Kentucky

- Previously used PRISM A, B, and C carriers
- Currently using:
 - Federal OOS
 - USDOT Status
 - VOOS, DOOS, HOOS – Historical Info by Company
- Just added:
 - ISS and BASICs

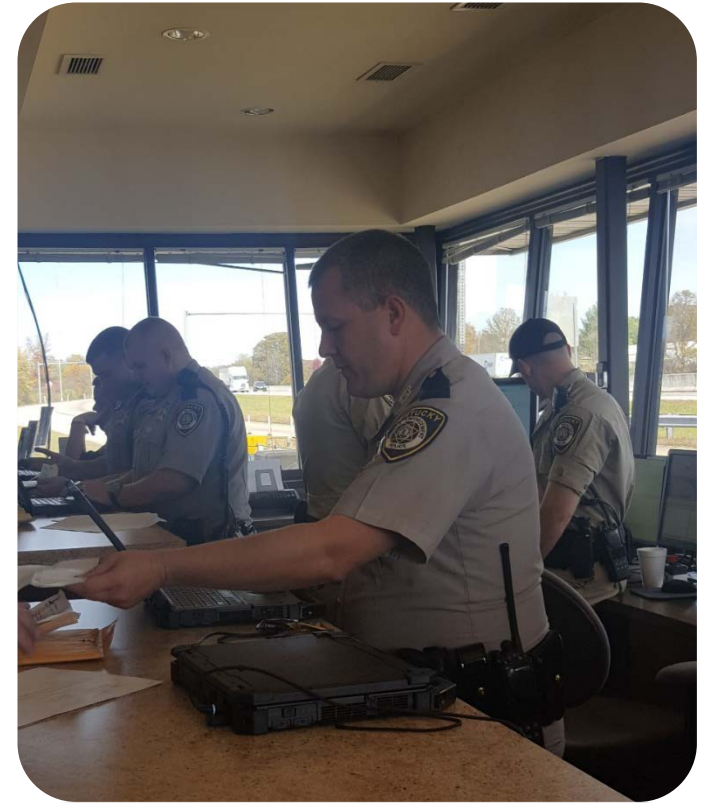

Division of Motor Carriers



Commercial Vehicle Enforcement

UK
UNIVERSITY OF
KENTUCKY

Kentucky Transportation Center

Safety-Related Data

- Data from SAFER to the Kentucky CVIEW
 - T0031 File – MCMIS Safety and Census
- Inspection Selection System (ISS) Score and Indicator
- Seven Behavior Analysis Safety Improvement Categories (BASICS)
 - Unsafe Driving
 - Crash Indicator
 - Driver Fitness
 - Controlled Substances/Alcohol
 - Vehicle Maintenance
 - Hazardous Materials Compliance
 - Hours-of-Compliance

ISS

Based on BASICs and
sufficiency of data

BASICs

Based on driver/vehicle
violations, crash reports, and
investigation results



Division of Motor Carriers



Commercial Vehicle Enforcement

UK
UNIVERSITY OF
KENTUCKY

Kentucky Transportation Center

Kentucky's CVIEW – BASIC Scores & Flags

⋮ CVIEW

Carrier	USDOT	Carrier Name	State	KYU #	KIT #	KYTC #	Tax ID	IFTA #	IRP #	Permit #	<input type="button" value="SEARCH"/> <input type="button" value="REFRESH"/> <input type="button" value="PRINT"/> <input type="button" value="MENU"/>
Vehicle											
Observations	BASICS Date 2018-09-28										

BASIC	Assessment	On-Road Performance	Deficient
Unsafe Driving		40.00	N - No deficiency
HOS Compliance	DEFICIENT	92.00	P - Yes deficiency due to performance
Driver Fitness			N - No deficiency
Drugs/Alcohol			N - No deficiency
Vehicle Maint.	DEFICIENT	85.00	P - Yes deficiency due to performance

v18.10.1, © 2018 CVO Solutions



Division of Motor Carriers



Commercial Vehicle Enforcement



Kentucky Transportation Center

Kentucky's CVIEW

CVIEW

Carrier USDOT Carrier Name State KYU # KIT # KYTC # Tax ID IFTA # IRP # Permit #

Vehicle

Observations

ISS2 Score: 63	Safety Rating: <i>none</i>
ISS2 Indicator: I - Insufficient Data	PRISM Targeted: NO
ISS2 Score Date: 01/06/2019	Federal OOS: NO

ISS2 Score: 85	Safety Rating: <i>none</i>
ISS2 Indicator: S - Safety	PRISM Targeted: 3
ISS2 Score Date: 01/25/2019	Federal OOS: 3 - Past Due CR

v18.10.1, © 2018 CVO Solutions



Division of Motor Carriers



Commercial Vehicle Enforcement



Kentucky's CVIEW

CVIEW

- Carrier
- Vehicle
- Observations

USDOT Carrier Name State KYU # KIT # KYTC # Tax ID IFTA # IRP # Permit #

ISS2 Score: 99 Safety Rating: [C - Conditional](#)
 ISS2 Indicator: [S - Safety](#) PRISM Targeted: [22](#)
 ISS2 Score Date: 01/25/2019 Federal OOS: [22 - Compliance Review Complete](#)

BASICS Date 2019-01-25

BASIC	Assessment	On-Road Performance	Deficient
Unsafe Driving	DEFICIENT	99.00	P - Yes deficiency due to performance
HOS Compliance	DEFICIENT		I - Yes deficiency due to investigation
Driver Fitness			N - No deficiency
Drugs/Alcohol	DEFICIENT		I - Yes deficiency due to investigation
Vehicle Maint.	DEFICIENT	94.00	Y - Yes deficiency due to both investigation and bad performance

v18.10.1, © 2018 CVO Solutions



Division of Motor Carriers



Commercial Vehicle Enforcement



Kentucky Transportation Center

Screening Rules in KATS

Screening Level Adjustment

PULL-IN OVERRIDE: No Override Pull Over All Pull Over None

Pull NO vehicles in. The system will ignore the following rules.

LOW PRIORITY ALERT: Alarm Audio On Alarm Audio Off

Check	Description	Pull Over	High Priority
Credentials			
IFTA	Is there an active IFTA status, or has it been suspended or revoked?	<input checked="" type="radio"/> All <input type="radio"/> None <input type="radio"/> Percentage	<input checked="" type="checkbox"/> Warning Whistle ▼
KIT	Has the KIT status been suspended or revoked?	<input checked="" type="radio"/> All <input type="radio"/> None <input type="radio"/> Percentage	<input type="checkbox"/>
KY HIRE	Does the DOT number have a KY HIRE status of inactive?	<input type="radio"/> All <input checked="" type="radio"/> None <input type="radio"/> Percentage	<input type="checkbox"/>
KYU	Is there an active KYU status, or has it been suspended or revoked?	<input checked="" type="radio"/> All <input type="radio"/> None <input type="radio"/> Percentage	<input checked="" type="checkbox"/> Warning Whistle ▼
Liability Insurance	Does this DOT number have a record of liability insurance?	<input checked="" type="radio"/> All <input type="radio"/> None <input type="radio"/> Percentage	<input type="checkbox"/>
UCR	Does this DOT number have an unpaid UCR?	<input checked="" type="radio"/> All <input type="radio"/> None <input type="radio"/> Percentage	<input type="checkbox"/>
		<input type="button" value="All On"/> <input type="button" value="All Off"/>	
Misc			
No Data Found	Unable to read plate, DOT, or KYU	<input type="radio"/> All <input checked="" type="radio"/> None <input type="radio"/> Percentage	<input type="checkbox"/>
		<input type="button" value="All On"/> <input type="button" value="All Off"/>	
Registration			
Expired Registration	Does this License Plate have an expired registration?	<input type="radio"/> All <input checked="" type="radio"/> None <input type="radio"/> Percentage	<input type="checkbox"/>
Registered Weight	Is this truck over its registered weight?	<input type="radio"/> All <input checked="" type="radio"/> None <input type="radio"/> Percentage	<input type="checkbox"/>
		<input type="button" value="All On"/> <input type="button" value="All Off"/>	
Safety			
USDOT Status	Does this DOT number have an inactive status?	<input checked="" type="radio"/> All <input type="radio"/> None <input type="radio"/> Percentage	<input checked="" type="checkbox"/> Gong ▼
Driver OOS Percentage	Does this DOT number exceed the OOS Driver Percentage threshold?	<input checked="" type="radio"/> All <input type="radio"/> None <input type="radio"/> Percentage	<input checked="" type="checkbox"/> Alarm Beep ▼
Federal OOS	Does this DOT number have a MCSIP level which is Federal Out of Service?	<input checked="" type="radio"/> All <input type="radio"/> None <input type="radio"/> Percentage	<input checked="" type="checkbox"/> Gong ▼
Hazmat OOS Percentage	Does this DOT number exceed the OOS Hazmat Percentage threshold?	<input type="radio"/> All <input type="radio"/> None <input checked="" type="radio"/> Percentage 50	<input type="checkbox"/>
Vehicle OOS Percentage	Does this DOT number exceed the OOS Vehicle Percentage threshold?	<input checked="" type="radio"/> All <input type="radio"/> None <input type="radio"/> Percentage	<input checked="" type="checkbox"/> Air Raid ▼
		<input type="button" value="All On"/> <input type="button" value="All Off"/>	

Turn every rule ON

Turn every rule OFF

Save Screening Levels



Division of Motor Carriers



Commercial Vehicle Enforcement



Screening Related to Safety

Safety

USDOT Status	Does this DOT number have an inactive status?
Driver OOS Percentage	Does this DOT number exceed the OOS Driver Percentage threshold?
Federal OOS	Does this DOT number have a MCSIP level which is Federal Out of Service?
Hazmat OOS Percentage	Does this DOT number exceed the OOS Hazmat Percentage threshold?
Vehicle OOS Percentage	Does this DOT number exceed the OOS Vehicle Percentage threshold?

Safety (BASICS)

Crash Indicator	User threshold: 90	Default threshold: <input type="checkbox"/>
Driver Fitness	User threshold: 90	Default threshold: <input type="checkbox"/>
Drugs/Alcohol	User threshold: 90	Default threshold: <input type="checkbox"/>
HM Compliance	User threshold: 90	Default threshold: <input type="checkbox"/>
HOS Compliance	User threshold: 90	Default threshold: <input type="checkbox"/>
Unsafe Driving	User threshold: 90	Default threshold: <input type="checkbox"/>
Vehicle Maintenance	User threshold: 90	Default threshold: <input type="checkbox"/>



Division of Motor Carriers



Commercial Vehicle Enforcement



Kentucky Transportation Center

New Screening on BASICs

- Users may screen on default thresholds or user-established thresholds
- Default threshold checks for a BASIC alert on the carrier for an investigation or an on-road performance score that exceeds the default values
- User threshold checks for a BASIC score that is at or above the user-established threshold



Division of Motor Carriers



Commercial Vehicle Enforcement

UK
UNIVERSITY OF
KENTUCKY
Kentucky Transportation Center



Data We Captured

Lic. Plate: PAT0172 Minnesota

DOT: 0124813

KYU#: 073160

Weight:

Re-Screen / Verify

Queue for inspection

Overview

Inspection: 2142056 Date: 1:42:55 PM 10/26/18

Status: Fail Last Updated: 1:47:01 PM 10/26/18

Data We Screened

KYUNUM: 073160

Registrant DOT: 124813

Safety DOT: 124813

Additional Data

Carrier Name: ADMIRAL MERCHANTS MOTOR FREIGHT INC

DBA Name: ADMIRAL MERCHANTS

ISS Score: 93

Images

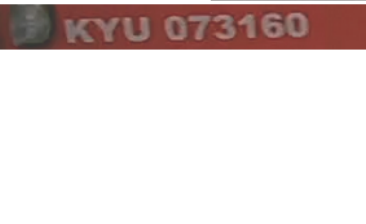
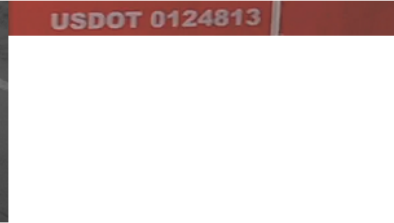

Pass/Fail Results

- ❌ BASIC: Vehicle Maintenance DOT# 124813 has an on-road performance score that meets or exceeds the user threshold (90.00)
- 🔍 Database Unable to find plate PAT0172/MN in CVIEW

Show log

FAIL for BASIC: Vehicle Maintenance



Division of Motor Carriers



Commercial Vehicle Enforcement



Kentucky Transportation Center

BASIC Data in CVIEW

BASICS Date 2018-09-28

BASIC	Assessment	On-Road Performance	Deficient
Unsafe Driving		34.00	N - No deficiency
HOS Compliance	DEFICIENT	72.00	P - Yes deficiency due to performance
Driver Fitness			N - No deficiency
Drugs/Alcohol		3.00	N - No deficiency
Vehicle Maint.	DEFICIENT	91.00	P - Yes deficiency due to performance
HM Compliance			N - No deficiency
Crash Indicator		18.00	N - No deficiency



Division of Motor Carriers



Commercial Vehicle Enforcement



Kentucky Transportation Center



Data We Captured

Lic. Plate: **P996566** **Illinois**

DOT:

KYU#:

Weight:

[Re-Screen / Verify](#) [Queue for inspection](#)

Overview

Inspection: 2142113 Date: 1:59:58 PM 10/26/18
 Status: Fail Last Updated: 2:05:51 PM 10/26/18

Data We Screened

KYUNUM:
 Lic. Plate: P996566/IL
 Registrant DOT: 2439316
 Safety DOT: 2439316

Additional Data

Carrier Name: GLOBAL TRANSPORTATION LLC
 DBA Name: 463673743
 ISS Score: 99

Images

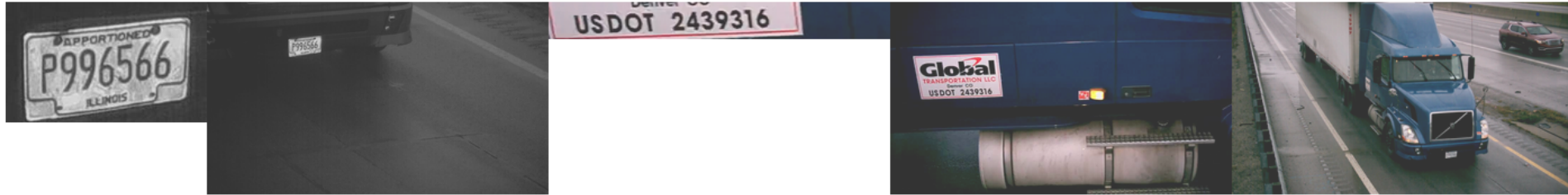

Pass/Fail Results

- ✘ BASIC: HOS Compliance DOT# 2439316 has an on-road performance score that meets or exceeds the user threshold (90.00)
- ✘ BASIC: Unsafe Driving DOT# 2439316 has an on-road performance score that meets or exceeds the user threshold (90.00)
- ✘ BASIC: Vehicle Maintenance DOT# 2439316 has an on-road performance score that meets or exceeds the user threshold (90.00)

Show log

FAIL for:
BASIC: HOS Compliance
BASIC: Unsafe Driving
BASIC: Vehicle Maintenance



Division of Motor Carriers



Commercial Vehicle Enforcement



Kentucky Transportation Center

BASIC Data in CVIEW

BASICS Date 2018-09-28

BASIC	Assessment	On-Road Performance	Deficient
Unsafe Driving	DEFICIENT	99.00	P - Yes deficiency due to performance
HOS Compliance	DEFICIENT	91.00	Y - Yes deficiency due to both investigation and bad performance
Driver Fitness	DEFICIENT	40.00	I - Yes deficiency due to investigation
Drugs/Alcohol			N - No deficiency
Vehicle Maint.	DEFICIENT	92.00	Y - Yes deficiency due to both investigation and bad performance
Crash Indicator	DEFICIENT	85.00	P - Yes deficiency due to performance



Division of Motor Carriers



Commercial Vehicle Enforcement





Data We Captured

Lic. Plate:

DOT:

KYU#:

Weight:

[Re-Screen / Verify](#) [Queue for inspection](#)

Overview

Inspection: 2142164 Date: 2:20:04 PM 10/26/18
 Status: Fail Last Updated: 2:20:30 PM 10/26/18

Data We Screened

KYUNUM: /
 Lic. Plate: /
 Registrant DOT: 2303484
 Safety DOT: 2303484

Additional Data

Carrier Name: QUO VADIS LOGISTICS INC
 ISS Score: 96

Images

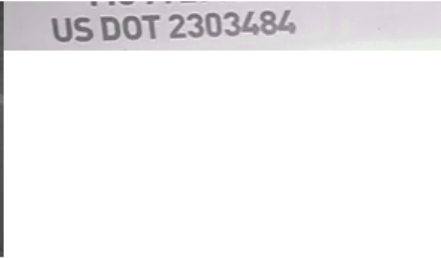

Pass/Fail Results

- BASIC: Driver Fitness DOT# 2303484 has an on-road performance score that meets or exceeds the user threshold (95.00)
- BASIC: HOS Compliance DOT# 2303484 has an alert in HOS COMPLIANCE due to a high on-road performance score (89.00)
- BASIC: Unsafe Driving DOT# 2303484 has an on-road performance score that meets or exceeds the user threshold (95.00)
- KYU Unable to find active KYU record

[Show Log](#)

FAIL for:
BASIC: Driver Fitness
BASIC: HOS Compliance
BASIC: Unsafe Driving



Division of Motor Carriers



Commercial Vehicle Enforcement



Kentucky Transportation Center

BASIC Data in CVIEW

BASICS Date 2018-09-28

BASIC	Assessment	On-Road Performance	Deficient
Unsafe Driving	DEFICIENT	99.00	P - Yes deficiency due to performance
HOS Compliance	DEFICIENT	89.00	P - Yes deficiency due to performance
Driver Fitness	DEFICIENT	95.00	P - Yes deficiency due to performance
Drugs/Alcohol			N - No deficiency
Vehicle Maint.		39.00	N - No deficiency
Crash Indicator	DEFICIENT	66.00	P - Yes deficiency due to performance



Division of Motor Carriers



Commercial Vehicle Enforcement



What are we doing now?

- Monitoring CVIEW and KATS and seeking feedback from KSP-CVE
- Collecting and Analyzing Data
 - Currently analyzing Kentucky's inspection data based on the ISS score and indicator as well as BASICs
 - Soon we will be analyzing observation data to determine the appropriate thresholds to use for screening



Division of Motor Carriers



Commercial Vehicle Enforcement

UK
UNIVERSITY OF
KENTUCKY
Kentucky Transportation Center

of Violations by ISS Score

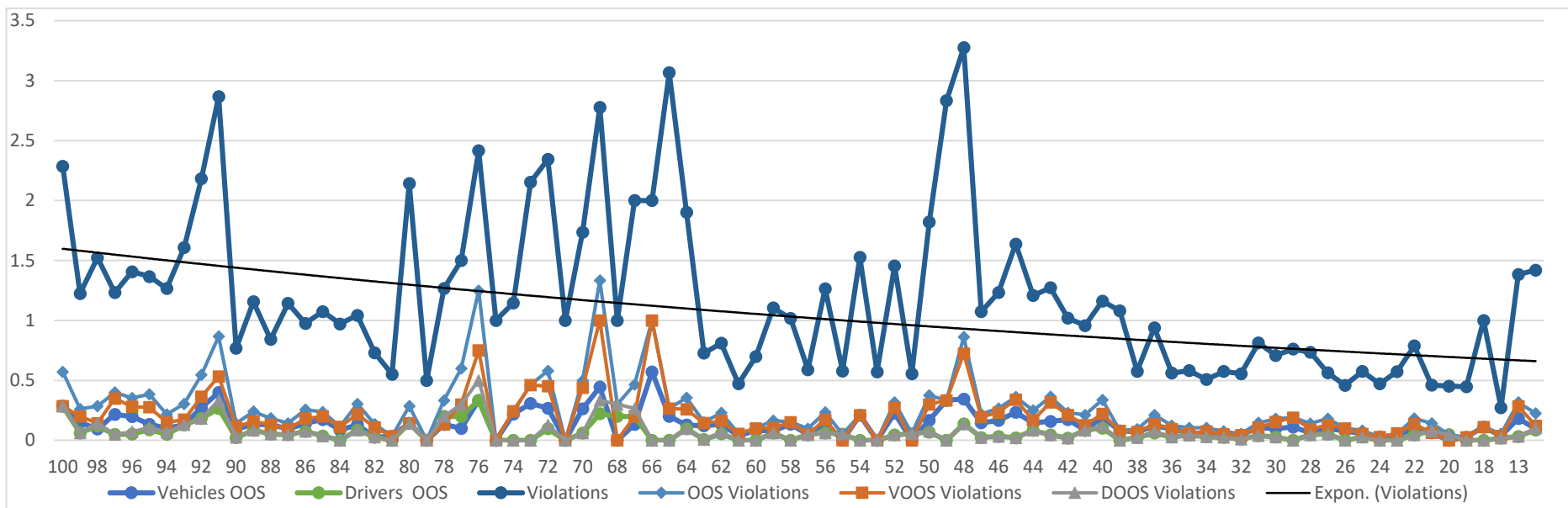

Division of Motor Carriers



Commercial Vehicle Enforcement



Kentucky Transportation Center

of Violations by ISS Score (Safety-based)

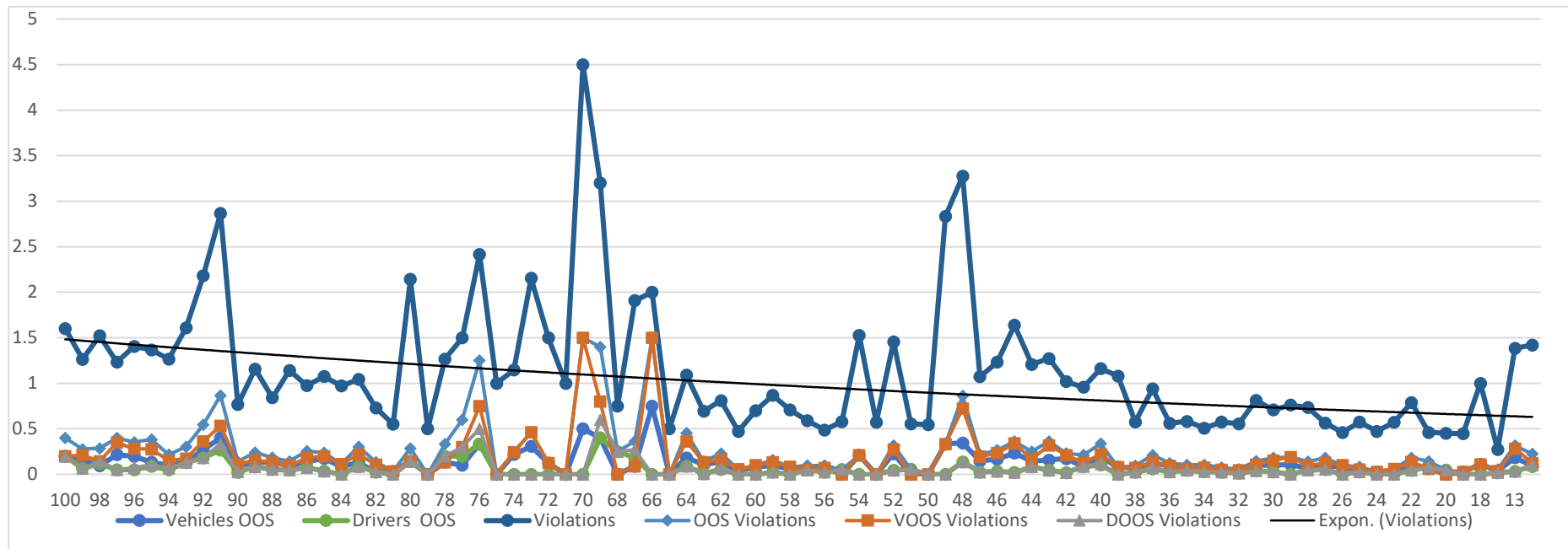

Division of Motor Carriers



Commercial Vehicle Enforcement



Kentucky Transportation Center

of Violations by ISS Score (Sufficiency of data-based)

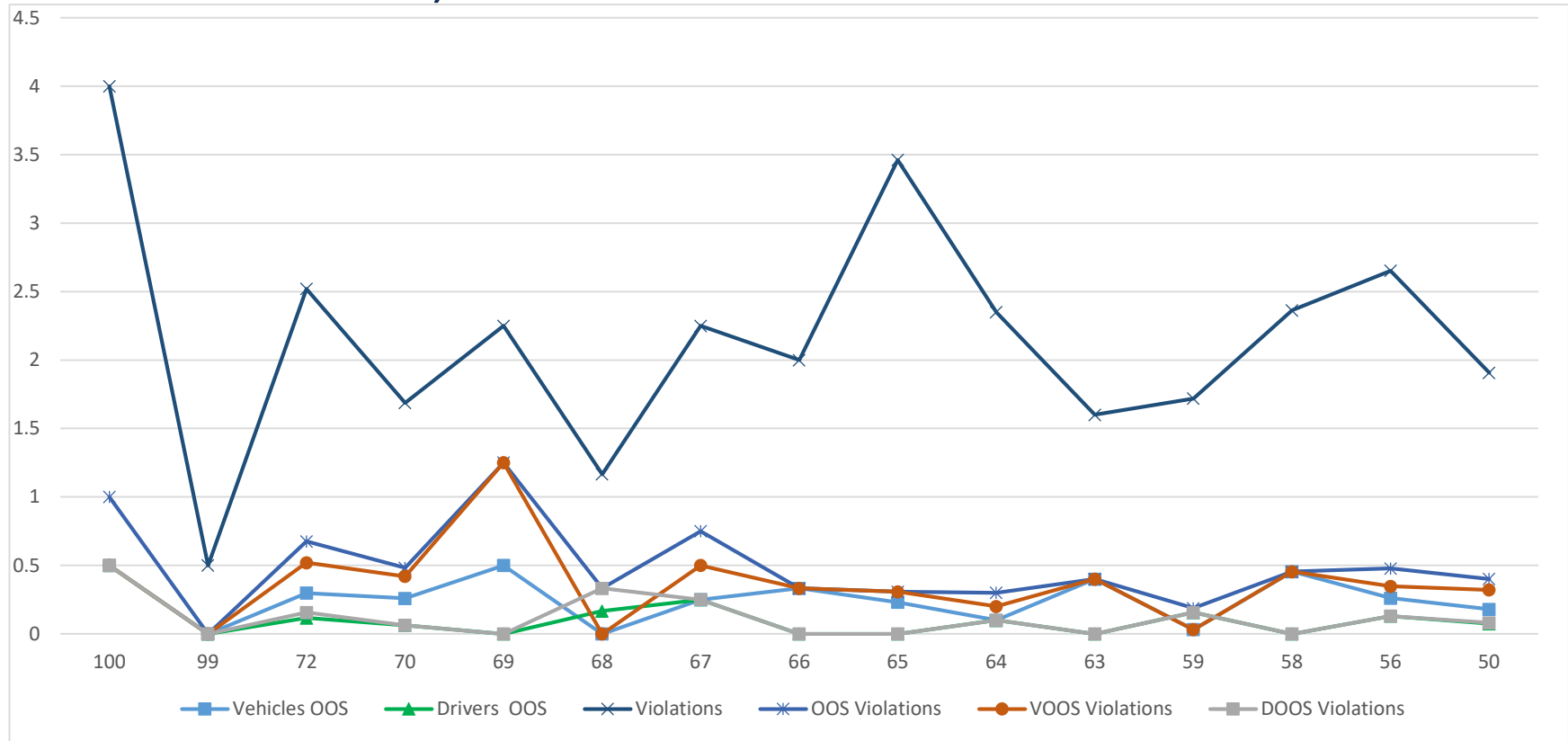

Division of Motor Carriers



Commercial Vehicle Enforcement



Kentucky Transportation Center

of Violations by Vehicle Maintenance BASIC Score

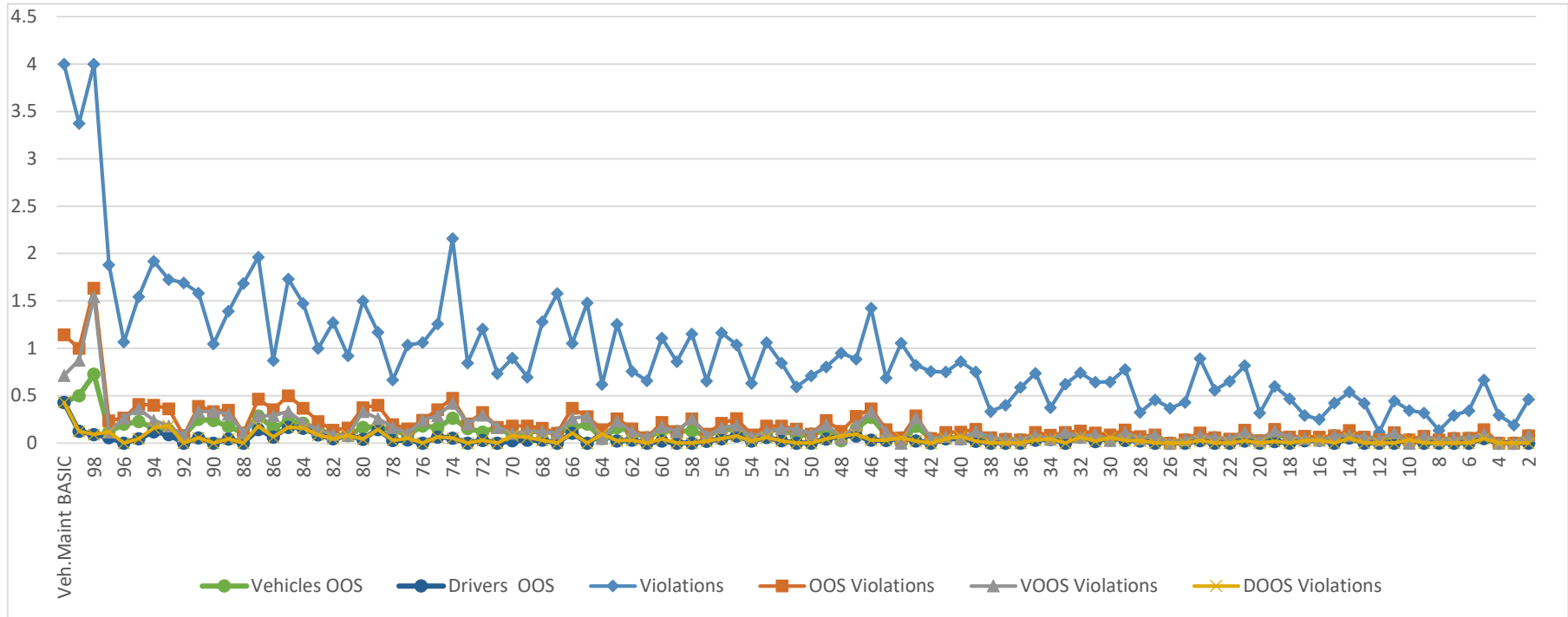

Division of Motor Carriers



Commercial Vehicle Enforcement



of Violations by HOS BASIC Score

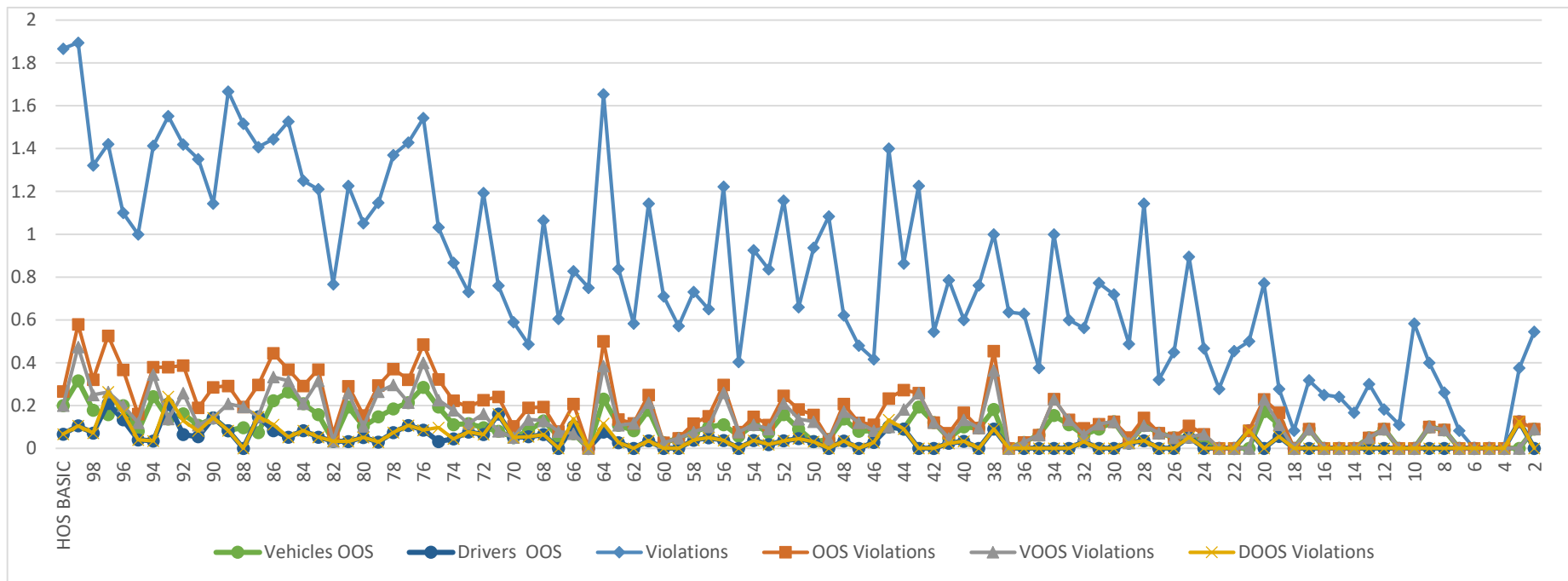

Division of Motor Carriers



Commercial Vehicle Enforcement



Kentucky Transportation Center

Early Findings

- The ISS indicator should be provided to KSP-CVE so that they can distinguish between carriers with high scores due to safety and high scores due to insufficient data.
- FMCSA default thresholds for deficient BASICs flag too many vehicles for screening purposes.
- KSP-CVE is interested in screening to identify carriers that are high-risk (in general) but they are also interested in screening on specific areas of safety concern (i.e., Vehicle Maintenance, Hours-of-Service, etc.).



Division of Motor Carriers



Commercial Vehicle Enforcement

UK
UNIVERSITY OF
KENTUCKY

Kentucky Transportation Center

Early Findings

- In general, the number of violations per inspection increased with an increased BASIC score (for Vehicle Maintenance and HOS).
- Average violation rates do not seem to correlate with the ISS categories of inspect, optional, and pass.
- Choosing a truck for inspection with an ISS score based on the sufficiency of data indicator may result in more violations per inspection.



Division of Motor Carriers



Commercial Vehicle Enforcement

UK
UNIVERSITY OF
KENTUCKY

Kentucky Transportation Center

What are we doing next?

- After collecting and analyzing 3 to 6 months of data, we will be incorporating changes to our screening systems.
- These changes will be tested and refined as necessary.
- The results and benefits will be documented and shared with other states and FMCSA.



Division of Motor Carriers



Commercial Vehicle Enforcement



Kentucky Transportation Center

Enhanced Safety Screening for High-Risk Motor Carriers



Jennifer R. Walton, P.E.

JenniferR.Walton@uky.edu



Division of Motor Carriers



Commercial Vehicle Enforcement

UK
UNIVERSITY OF
KENTUCKY

Kentucky Transportation Center